

BROOKLYN ROAD, BROOKLYN PROPOSED SHARED PATH HOUSE No. 83 TO BADEN POWELL AVENUE



Design and Construction Branch
Hornsby Shire Council
296 Peats Ferry Road, Hornsby
PO Box 37, Hornsby NSW 1630

Telephone 9847 6666
8.30am-5pm Monday to Friday

hornsby.nsw.gov.au

**BROOKLYN ROAD, BROOKLYN
PROPOSED SHARED PATH
HOUSE No. 83 TO BADEN POWELL AVENUE
COVER SHEET (REVISION A)**

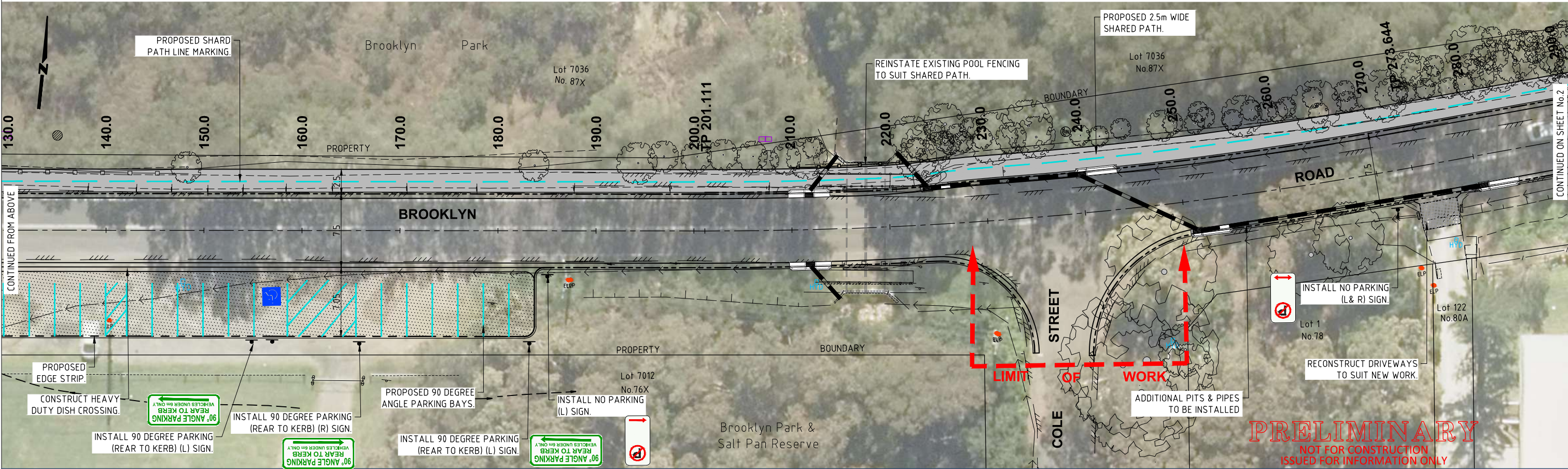

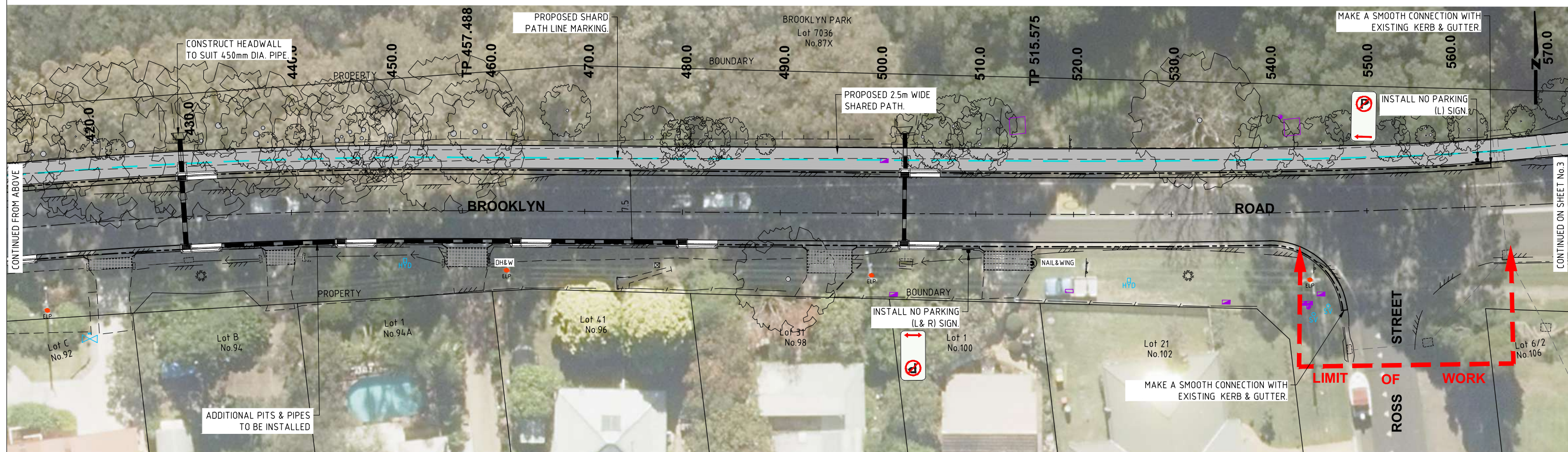
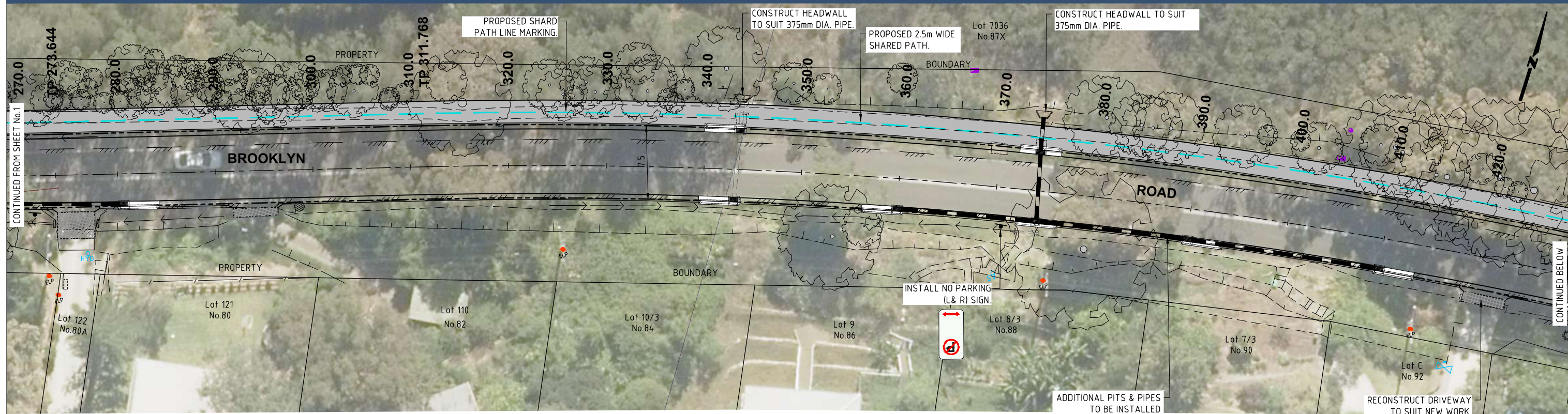

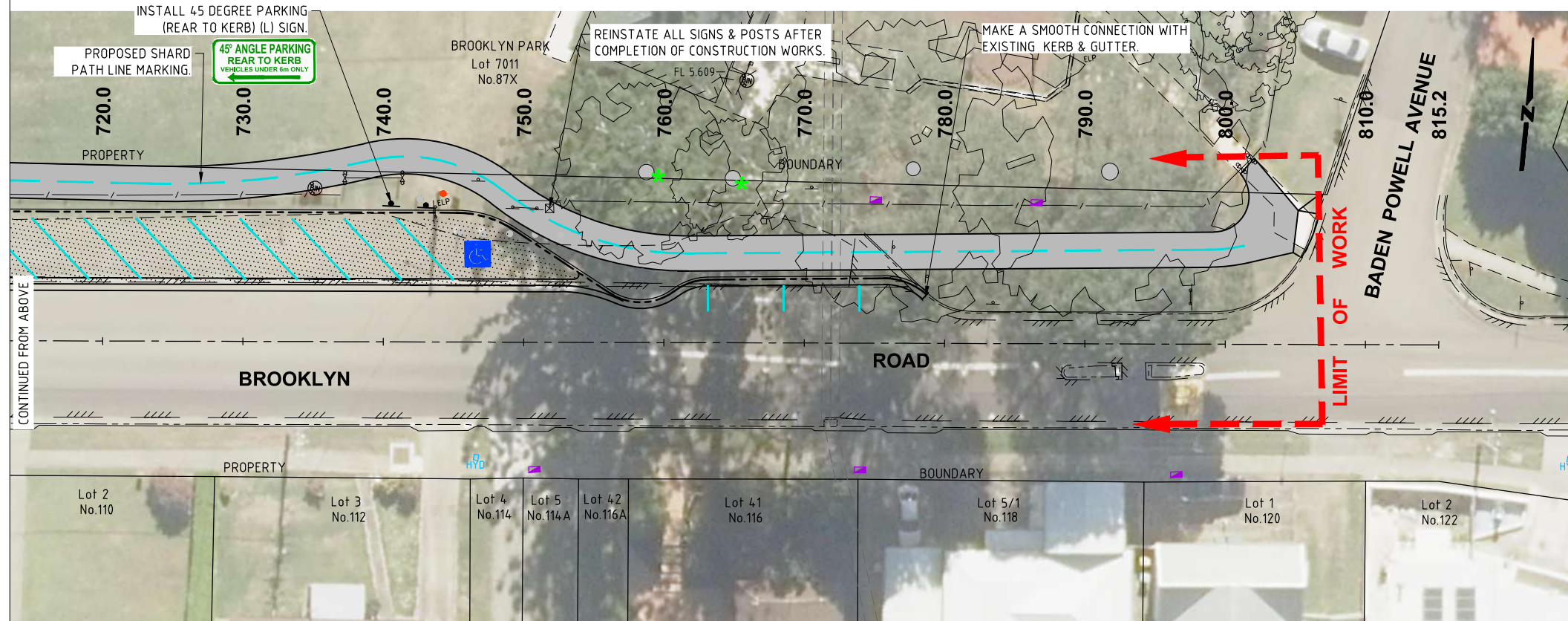
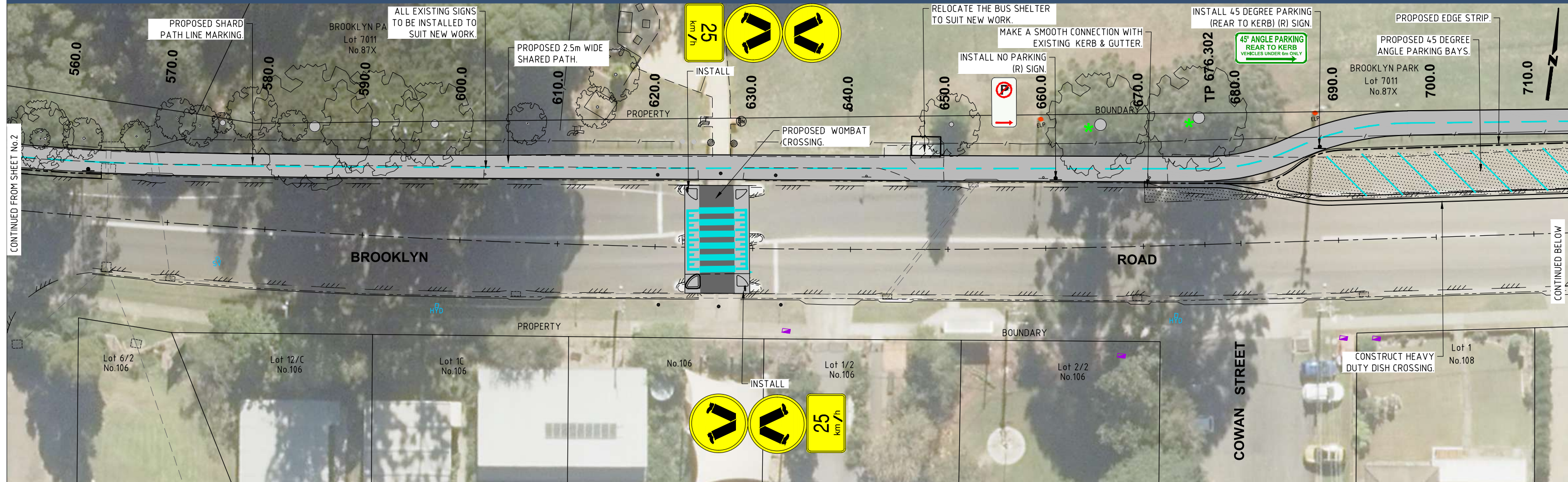

LEGEND

- EXISTING EDGE OF BITUMEN.
- EXISTING FENCE.
- EXISTING DRIVEWAY EDGE.
- EXISTING TOP/BOTTOM OF BANK
- EXIST. 375mm Ø RCP
- EXISTING STORMWATER PIPE.
- EXISTING POWER POLE.
- EXISTING SIGN.
- EXISTING TREE.
- PROPOSED KERB & GUTTER.
- PROPOSED STORMWATER PIPE.
- PROPOSED STORMWATER INLET PIT.
- EXTENT OF NEW PAVEMENT CONSTRUCTION.
- EXTENT OF DRIVEWAY RECONSTRUCTION TO BE DETERMINED DURING DETAIL DESIGN.
- EXTENT OF FOOTPATH CONSTRUCTION.

Design and Construction Branch

Hornsby Shire Council
296 Peats Ferry Road, Hornsby
PO Box 37, Hornsby NSW 1630

Telephone 9847 6666
8.30am-5pm Monday to Friday

hornsby.nsw.gov.au

BROOKLYN ROAD, BROOKLYN PROPOSED SHARED PATH HOUSE No. 83 TO BADEN POWELL AVENUE PLAN - SHEET 3 OF 3 (REVISION A)